

VILLAGE OF LITTLE CHUTE

RESOLUTION NO. 25, SERIES OF 2021

A RESOLUTION APPROVING A CSM TO DIVIDE A PARCEL FOR JAMES & LAURA JOHNSTON

WHEREAS, James and Laura Johnston as owner of Parcel #260426800 have presented a Certified Survey Map to the Village of Little Chute Board of Trustees as prepared by Robert F. Reider a registered land surveyor; and

WHEREAS, the Village of Little Chute Planning Commission has recommended in favor of adoption of said Certified Survey Map; and

WHEREAS, a majority of the Village Board find that the attached Certified Survey Map is found to be in the public interest.

NOW, THEREFORE, BE IT RESOLVED, by the Village Board of Trustees as follows:

1. That the Certified Survey Map attached hereto (photocopy), be and the same is hereby approved; and
2. That the Village President, Village Clerk, and Finance Director, upon full payment of, if applicable, all fees, taxes, and special assessments are directed to execute signatures on behalf of the Village of Little Chute upon the Certified Survey Map documents as required.

Date introduced, approved and adopted: October 20, 2021

VILLAGE OF LITTLE CHUTE:

By:

Michael R. Vanden Berg, Village President

Attest:

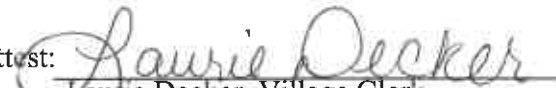
Laurie Decker, Village Clerk

CERTIFIED SURVEY MAP NO. _____

LOT ONE HUNDRED FIFTEEN (115), FOURTH ADDITION TO SUNNYDALE PARK ESTATES, LOCATED IN THE
NORTHWEST 1/4 OF THE SOUTHWEST 1/4 OF SECTION 16, TOWNSHIP 21 NORTH, RANGE 18 EAST,
VILLAGE OF LITTLE CHUTE, OUTAGAMIE COUNTY, WISCONSIN.

WEST 1/4
CORNER
SECTION
16-21-18

OWNER(S):
JAMES D. & LAURA A. JOHNSTON
TAX PARCEL: 260426800

- LEGEND:**
- = 3/4" X 18" SOLID ROUND IRON REBAR SET, WEIGHING 1.502 LBS. PER LIN. FT.
 - ⊗ = 3/4" SOLID ROUND IRON REBAR FOUND
 - ⊠ = NAIL HEAD FOUND
 - ⊗ = CUT CROSS FOUND
 - () = RECORDED AS BEARING OR DISTANCE
 - x- = EXISTING FENCE

NOTE:

- EASEMENTS SHALL BE PROVIDED UPON EACH LOT AS MAY BE NECESSARY FOR WATER, SEWER AND ALL OTHER UTILITY SERVICES. SAID EASEMENTS SHALL BE APPROVED BY EACH OF THE UTILITY PROVIDERS.
- RESTRICTIVE COVENANTS SHALL BE RECORDED AT THE COUNTY REGISTER OF DEEDS, PROVIDING DECLARATIONS AND/OR BYLAWS SIMILAR TO THOSE TYPICALLY RECORDED ON A DECLARATION OF CONDOMINIUM. SAID COVENANTS SHALL PROVIDE FOR MEDIATION OF ANY AND ALL DISPUTES BETWEEN OWNERS OF EACH UNIT AND ANY THIRD PARTY WITH REGARD TO CONSTRUCTION, USE, AND MAINTENANCE OF THE REAL PROPERTY. FURTHERMORE, SAID COVENANTS SHALL SPECIFICALLY STATE THAT THE VILLAGE AND ALL APPROVING AUTHORITIES SHALL NOT BE HELD RESPONSIBLE FOR SAME, AND THAT SAID COVENANTS SHALL INURE TO ALL HEIRS AND ASSIGNS.

NORTH IS REFERENCED TO THOSE BEARINGS AS SHOWN ON THE RECORDED PLAT OF "FOURTH ADDITION TO SUNNYDALE PARK ESTATES", VILLAGE OF LITTLE CHUTE, OUTAGAMIE COUNTY, WISCONSIN.

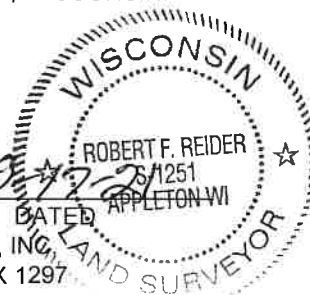

ROBERT F. REIDER, PLS-1251
CAROW LAND SURVEYING CO., INC.
615 N. LYNNDALE DR., P.O. BOX 1297
APPLETON, WISCONSIN 54912-1297
PHONE: (920)731-4168
A2108.15 DATED: 9/16/2021
DRAFTED BY: ajd-MRH

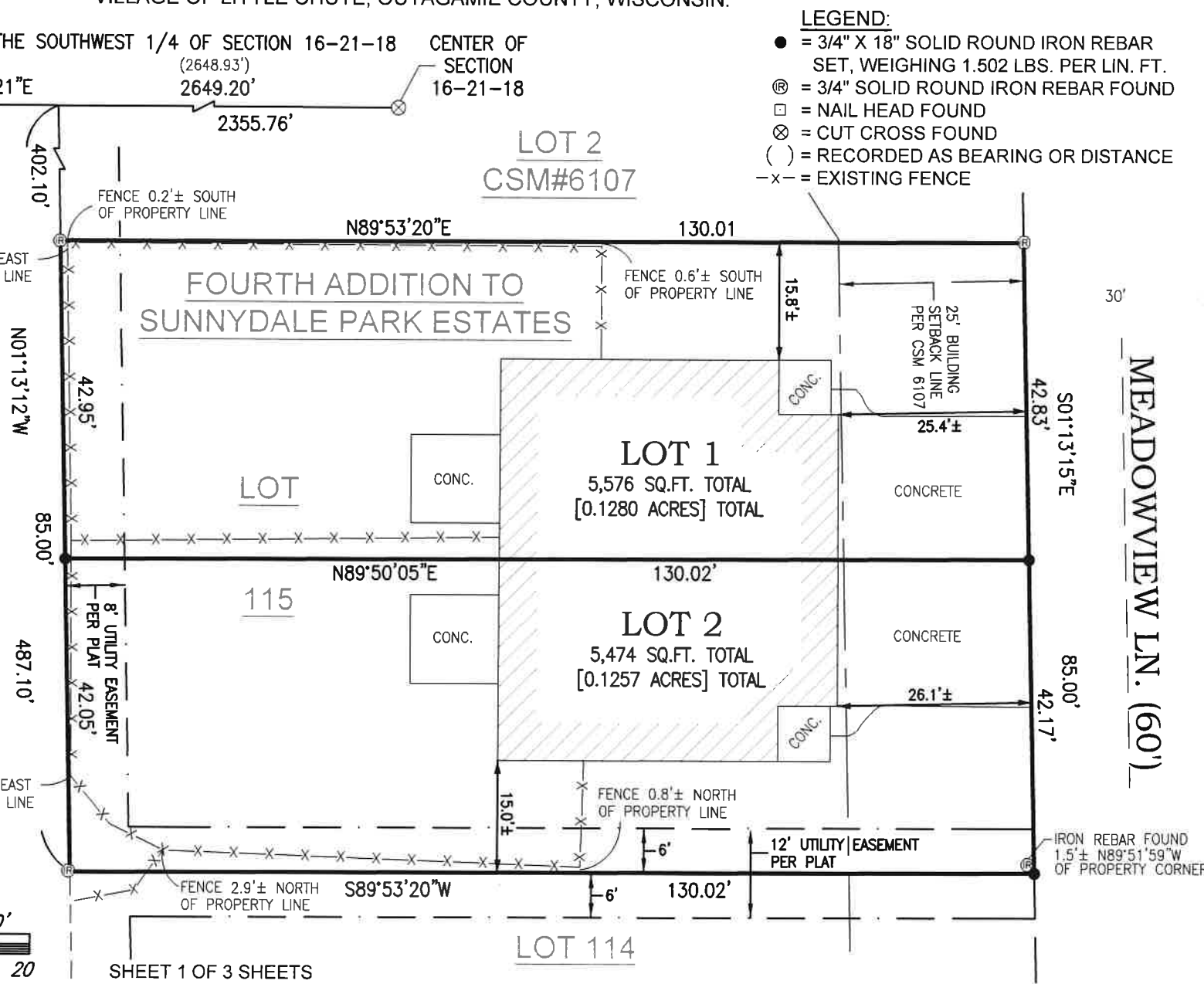
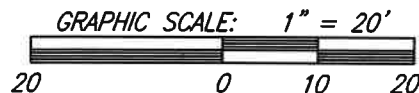

CERTIFIED SURVEY MAP NO. _____

BEING ALL OF LOT 115, FOURTH ADDITION TO SUNNYDALE PARK ESTATES, LOCATED IN THE NORTHWEST ¼ OF THE SOUTHWEST ¼ OF SECTION 16, TOWNSHIP 21 NORTH, RANGE 18 EAST, VILLAGE OF LITTLE CHUTE, OUTAGAMIE COUNTY, WISCONSIN.

SURVEYOR'S CERTIFICATE:

I, ROBERT F. REIDER, PROFESSIONAL WISCONSIN LAND SURVEYOR, CERTIFY THAT I HAVE SURVEYED, DIVIDED AND MAPPED ALL OF LOT 115, FOURTH ADDITION TO SUNNYDALE PARK ESTATES, LOCATED IN THE NORTHWEST ¼ OF THE SOUTHWEST ¼ OF SECTION 16, TOWNSHIP 21 NORTH, RANGE 18 EAST, VILLAGE OF LITTLE CHUTE, OUTAGAMIE COUNTY, WISCONSIN. SUBJECT TO ALL EASEMENTS AND RESTRICTIONS OF RECORD.

THAT I HAVE MADE SUCH SURVEY UNDER THE DIRECTION OF JIM & LAURA JOHNSTON, W7243 MIDNIGHT WAY, GREENVILLE, WISCONSIN 54942.

THAT THIS MAP IS A CORRECT REPRESENTATION OF THE EXTERIOR BOUNDARY LINES OF THE LAND SURVEYED.

THAT I HAVE FULLY COMPLIED WITH THE PROVISIONS OF CHAPTER 236.34 OF THE WISCONSIN STATUTES AND THE SUBDIVISION ORDINANCE OF THE VILLAGE OF LITTLE CHUTE.



Robert F. Reider 3-17-21
ROBERT F. REIDER, PLS-1251 DATED
CAROW LAND SURVEYING CO., INC.
615 N. LYNNDALE DRIVE, P.O. BOX 1297
APPLETON, WISCONSIN 54912-1297
PHONE: (920)731-4168
A2108.15 (RFR) 9-16-2021

VILLAGE BOARD APPROVAL:

WE HEREBY CERTIFY THAT THIS CERTIFIED SURVEY MAP WAS APPROVED BY THE VILLAGE OF LITTLE CHUTE ON THIS _____ DAY OF _____, 20____.

PRESIDENT DATED CLERK DATED

TREASURER'S CERTIFICATE:

I HEREBY CERTIFY THAT THERE ARE NO UNPAID TAXES OR UNPAID SPECIAL ASSESSMENTS ON ANY OF THE LAND INCLUDED ON THIS CERTIFIED SURVEY MAP.

VILLAGE TREASURER DATED COUNTY TREASURER DATED

NOTES:

- 1) THE PROPERTY OWNERS OF RECORD IS (ARE): JAMES D. JOHNSTON AND LAURA A. JOHNSTON.
- 2) THIS CERTIFIED SURVEY MAP IS ALL OF TAX PARCEL NO.(S): 260 426800.
- 3) THIS CSM IS WHOLLY CONTAINED WITHIN LANDS DESCRIBED IN: DOCUMENT NO. 1863138.

CERTIFIED SURVEY MAP NO. _____

BEING ALL OF LOT 115, FOURTH ADDITION TO SUNNYDALE PARK ESTATES, LOCATED IN THE NORTHWEST ¼ OF THE SOUTHWEST ¼ OF SECTION 16, TOWNSHIP 21 NORTH, RANGE 18 EAST, VILLAGE OF LITTLE CHUTE, OUTAGAMIE COUNTY, WISCONSIN.

OWNER'S CERTIFICATE:

AS OWNER(S), I (WE) HEREBY CERTIFY THAT I (WE) CAUSED THE LAND DESCRIBED ON THIS CERTIFIED SURVEY MAP TO BE SURVEYED, DIVIDED AND MAPPED AS REPRESENTED HEREON. I (WE) ALSO CERTIFY THAT THIS MAP IS REQUIRED BY S.236.10 OR 236.12 OF THE WISCONSIN STATUTES TO BE SUBMITTED TO THE FOLLOWING FOR APPROVAL: VILLAGE OF LITTLE CHUTE.

WITNESS THE HAND AND SEAL OF SAID OWNER(S) THIS _____ DAY OF _____, 20____.

JAMES D. JOHNSTON

LAURA A. JOHNSTON

STATE OF WISCONSIN)
)SS
COUNTY OF OUTAGAMIE)

PERSONALLY CAME BEFORE ME THIS _____ DAY OF _____, 20____, THE ABOVE NAMED PERSON(S) TO ME KNOWN TO BE THE PERSON(S) WHO EXECUTED THE FOREGOING INSTRUMENT AND ACKNOWLEDGED THE SAME.

NOTARY PUBLIC

MY COMMISSION EXPIRES _____



Robert F. Reider 9-17-2021
ROBERT F. REIDER, PLS-1251 DATED
CAROW LAND SURVEYING CO., INC.
615 N. LYNNDALE DRIVE, P.O. BOX 1297
APPLETON, WISCONSIN 54912-1297
PHONE: (920)731-4168
A2108.15 (RFR) 9-16-2021